

Building 'E' - Basement

Gross Area: 10,462.3 S.F. (971.95 m²)
 Net Area: 9,627.3 S.F. (894.38 m²)

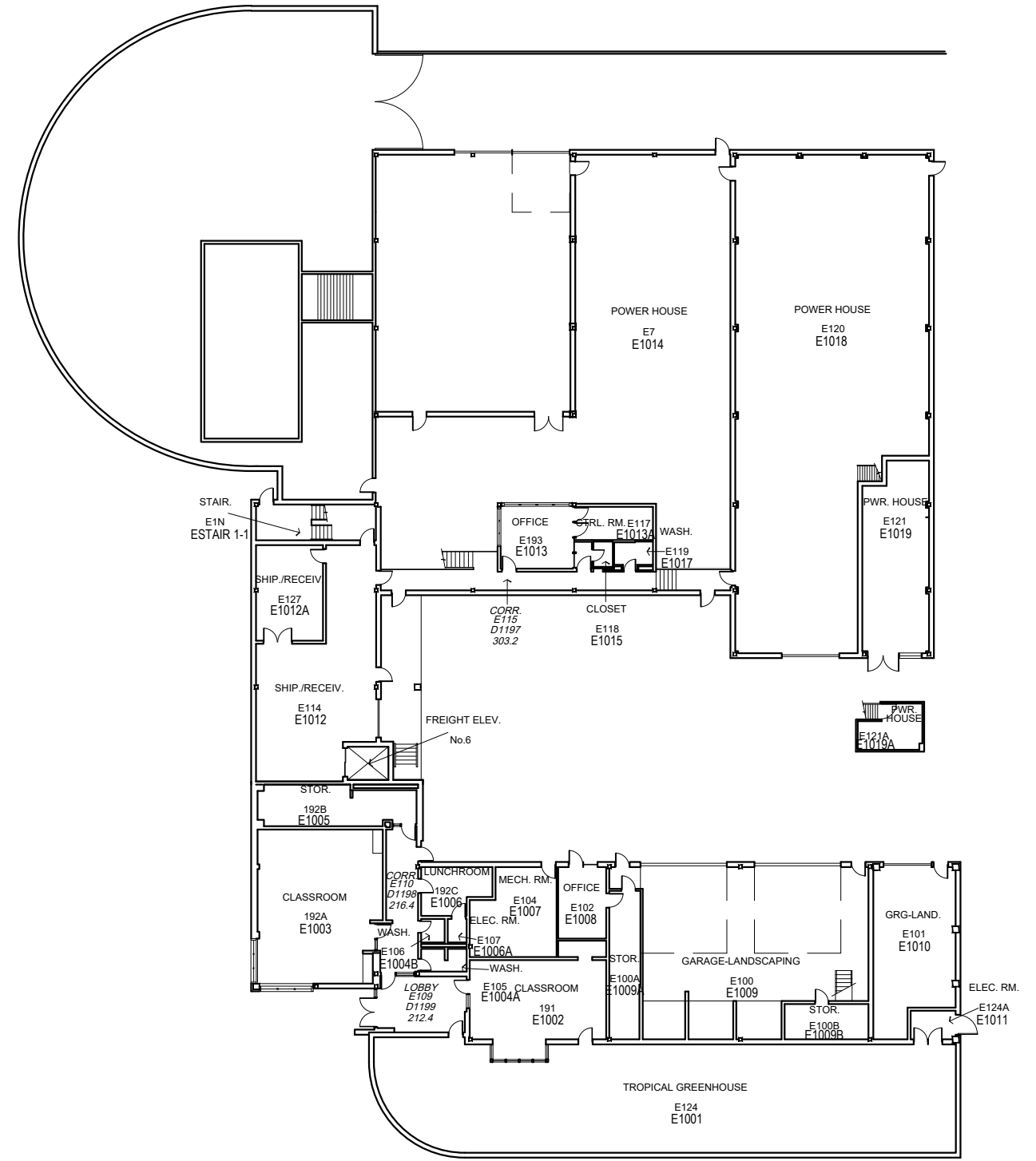

Building 'E' - First Floor

Gross Area: 15,769.9 S.F. (1,465.07 m²)
 Net Area: 14,224.8 S.F. (1,321.48 m²)



FACILITIES MANAGEMENT DEPARTMENT
 2000 Talbot Road West, Windsor, ON N9A 6S4
 Ph: 519-972-2727 Fax: 519-966-7591

DRAWING NAME:

**BUILDING 'E'
 BASEMENT & FIRST FLOOR**

REVISED: **JANUARY 2023**

FILE NAME: T:\DWG\Building Plans\1 to 30\South Campus\1604e0_1.dwg

REVISED BY: **J.C.**

SCALE: **1/32" = 1'-0"**



PAGE: **E0000
 E1000**