

Building 'H' - First Floor

Gross Area: 21,304.8 S.F. (1979.22 m²)
 Net Area: 19,959.6 S.F. (1854.31 m²)

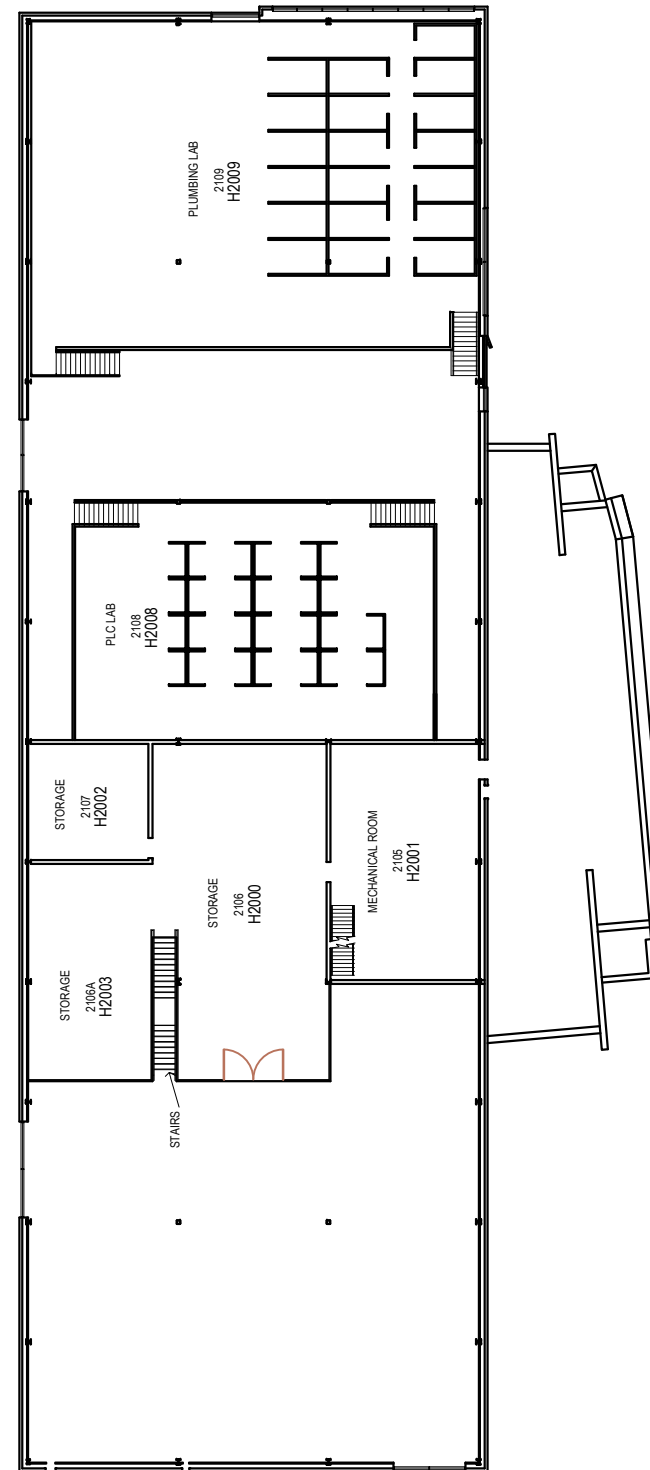

Building 'H' - Second Floor

Gross Area: 10,854.9 S.F. (1,008.45 m²)
 Net Area: 10,036.0 S.F. (932.37 m²)



FACILITIES MANAGEMENT DEPARTMENT
 2000 Talbot Road West, Windsor, ON N9A 6S4
 Ph: 519-972-2727 Fax: 519-966-7591

DRAWING NAME:

**BUILDING 'H'
 FIRST & SECOND FLOOR**

REVISED: **JANUARY 2023**

FILE NAME: T:\DWG\Building Plans\1 to 30\South Campus\1612p1_2.dwg

REVISED BY: **J.C.**

SCALE: $\frac{1}{32}'' = 1'-0''$



PAGE **H1000
 H2000**